

**MUMTY ROOF PLAN**

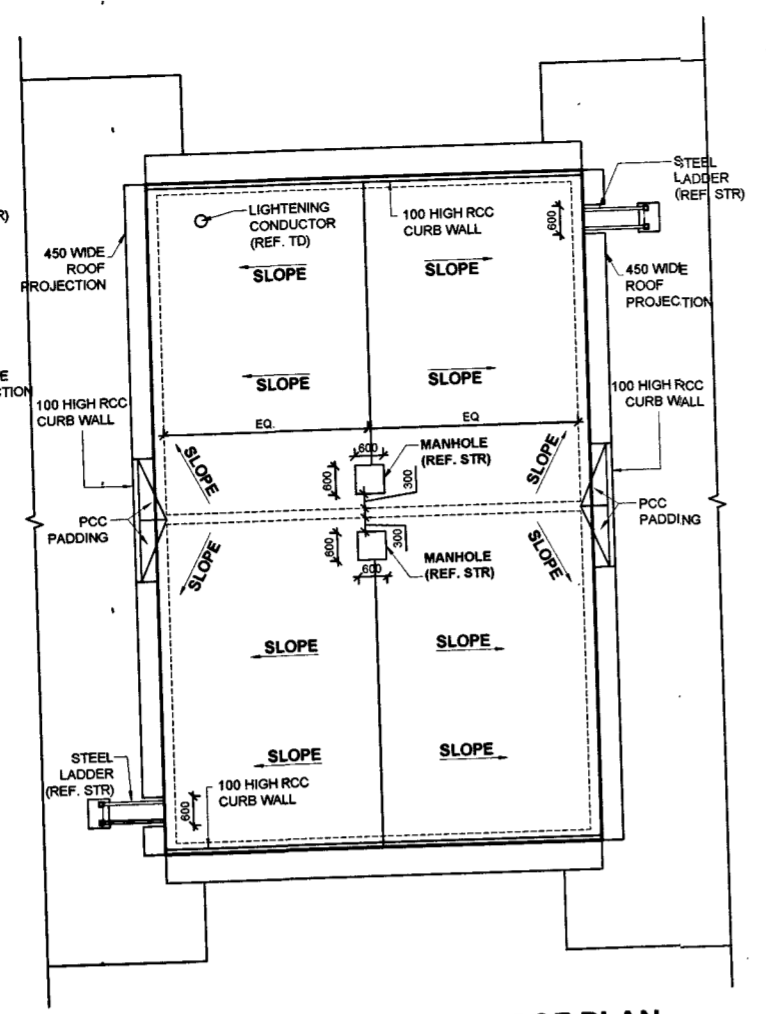

**OVERHEAD WATER TANK ROOF PLAN**



**REAR ELEVATION**  
SCALE 1: 100

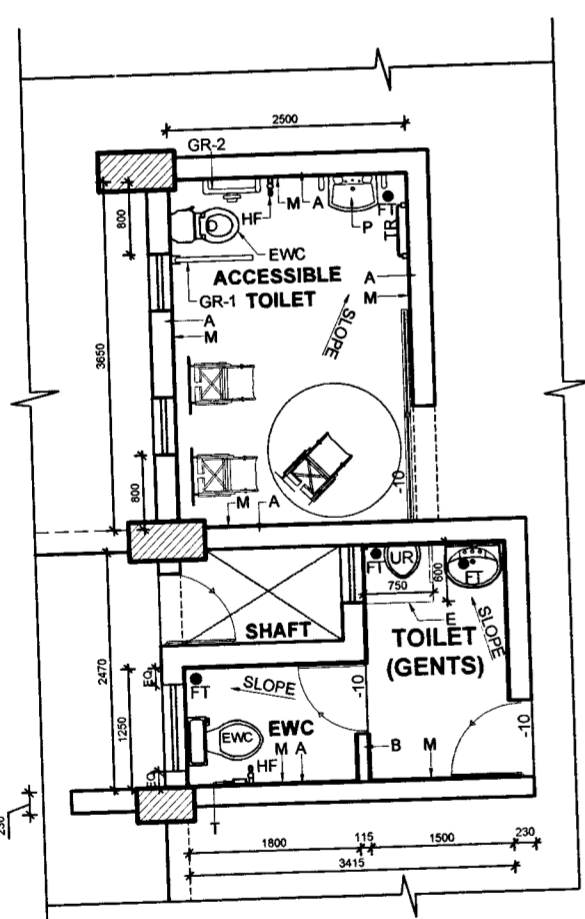

**DETAIL OF ACCESSIBLE TOILET & TOILET (GENTS)**  
(FOR GROUND FLOOR)

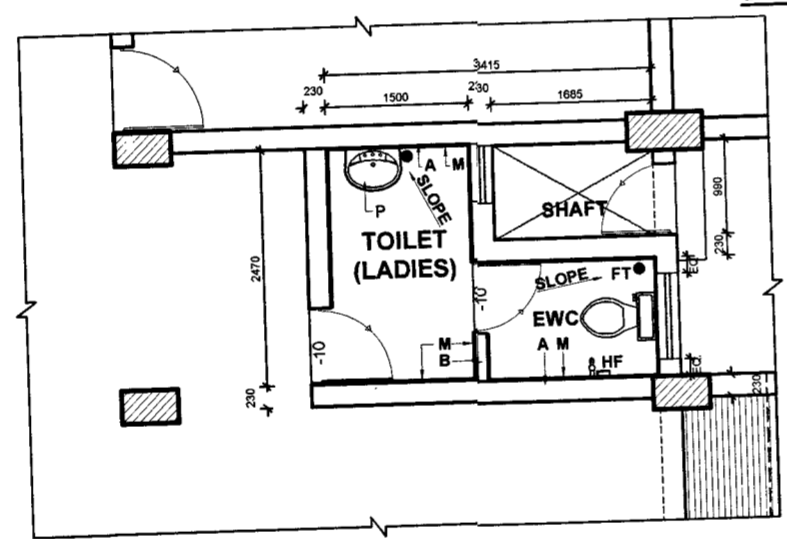

**DETAIL OF TOILET (LADIES)**  
(FOR GROUND FLOOR)

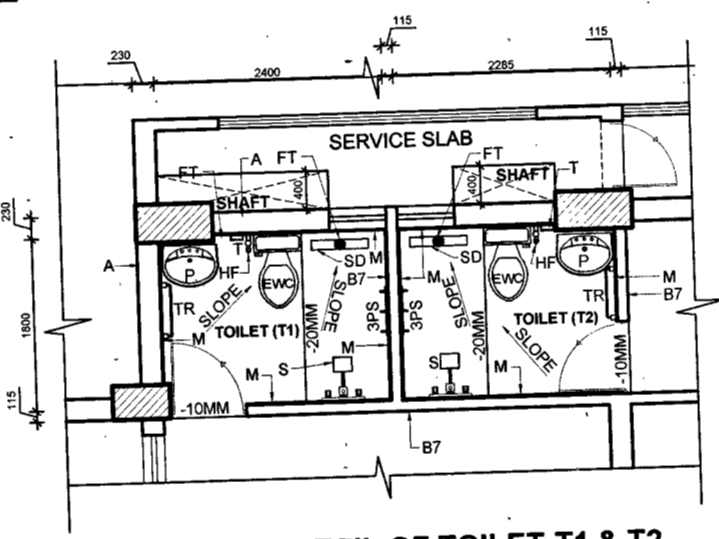

**TYPICAL DETAIL OF TOILET-T1 & T2**  
(FOR FIRST FLOOR TO FOURTH FLOOR)

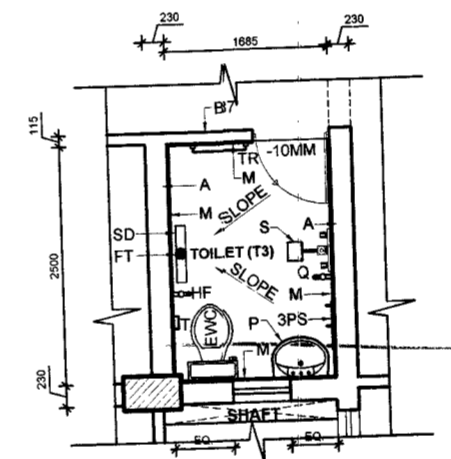

**TYPICAL DETAIL OF TOILET-T3**  
(FOR FIRST FLOOR TO FOURTH FLOOR)

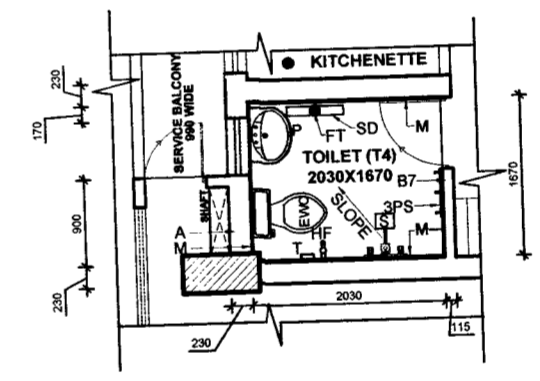

**TYPICAL DETAIL OF TOILET-T4**  
(FOR FIRST FLOOR TO FOURTH FLOOR)

- LEGEND**
- A= 230 TH. WALL UPTO FLOOR/ROOF SLAB.
  - B= 115 TH. WALL UPTO LINTEL LVL.
  - C= 115 TH. WALL UPTO 800 HT.
  - D= R.C.C. COUNTER SLAB FINISHED WITH GRANITE STONE AS PER SPECI. ON TOP & SIDES WITH WHB & FULL LENGTH MIRROR X800MM
  - E= 100 MM TH PCC PLATFORM
  - F= JET AND STOP COCK
  - G= STOP COCK
  - L= 100MM TH P.C.C BLOCK WALL 800HT
  - M= UPTO WALL HEIGHT DADO ALL AROUND AS PER SPECI.
  - HF= HEALTH FAUCET
  - FT= FLOOR TRAP
  - P= WHB AS SPECI. WITH MIRROR & SOAP NICHE AS/TD
  - Q= BIB TAP
  - R= PILLAR TAP
  - S= WALL MIXER & SHOWER
  - T= TOILET PAPER HOLDER
  - U= 18-20 TH POLISHED GRANITE SLAB ON TOP & SIDES OVER RCC SLAB
  - TR= TOWEL RAIL 600 LONG AS SPECIFIED
  - UR= STANDS FOR URINAL AS PER SPECI.
  - U.P.= STANDS FOR URINAL PARTITION AS PER SPECI.
  - EWC STANDS FOR EUROPEAN WATER CLOSET
  - 3PS=3 SET OF PEGS
  - SP/V/P= 150MM DIA SOIL/100MM DIA VENT PIPE AS SPECIFIED
  - WP= 150MM DIA WASTE PIPE
  - GR1= FLIP UP GRAB BAR 30 INCH 304 GRADE STAINLESS STEEL (TN23 OF ANATOMIX OR EQUIVALENT)
  - GR2= 350 X 350 X 90 L-SHAPE 304 GRADE STAINLESS STEEL GRAB BAR (PLANTEX MAKE OR EQUIVALENT)
  - SD= STAINLESS STEEL (AISI 304) CONCEALED TILE INSERT SHOWER DRAIN 450X75MM (SIZE OF OUTLET PIPE OF FLOOR TRAPS OF SHOWER DRAIN SHALL BE AS PER MANUFACTURER'S INSTRUCTIONS.)

- NOTES:**
- CONTRACTOR TO CHECK AND VERIFY ALL DIMENSIONS BEFORE EXECUTION OF THE WORK.
  - FIGURED DIMENSIONS SHALL BE FOLLOWED.
  - ALL THE GRID LINES ARE PASSING THROUGH CENTER OF 230 THK OR AT ONE FACE OF 115 THK WALLS ON FIRST FLOOR.
  - FOR OTHER NOTES REF. LIST OF DRAWINGS AND NOTES DRG NO: CEJZ/WD/1936/2025 SHIT NO 1R/1
  - ALL WALLS AND OTHER BK WORK IN SUPER STRUCTURE SHALL BE DONE IN AAC BLOCKS AS SPECIFIED. ALL MASONRY WORK IN SUB STRUCTURE SHALL BE DONE IN BURNT BRICKS AS SPECIFIED.

THIS DRGS IS BASED ON DRG NO -CEJZ/WD-1936/2025 SH NO 06R/14

| SL NO  | DATE       | DESCRIPTION                 | INITIAL   |
|--|------------|-----------------------------|-----------|
|  |            | REVISION                    |           |
| PROVN OF MD ACCN FOR OFFRS, JCOS AND ORS AT FEROPZPUR          |            |                             |           |
| 16 MAJOR MD ACCN (G + 4)                                       |            |                             |           |
| MUMTY ROOF, OVERHEAD WATER TANK ROOF PLAN & DETAILS OF TOILETS |            |                             |           |
| DATE   | 10/10/2025 | <b>CHIEF ENGINEER</b>       | SHEET NO. |
| DRAWN  |            | <b>JALANDHAR ZONE</b>       | 06        |
| CHKD   |            |                             | 14        |
| SCALE  | AS SHOWN   | DRG NO. CEJZ/WD-1936 / 2025 |           |

*Madhu K P*  
DR (ARCH)  
FOR CE JALANDHAR ZONE