

SECTION AT A-A'  
SCALE: 1:1.20

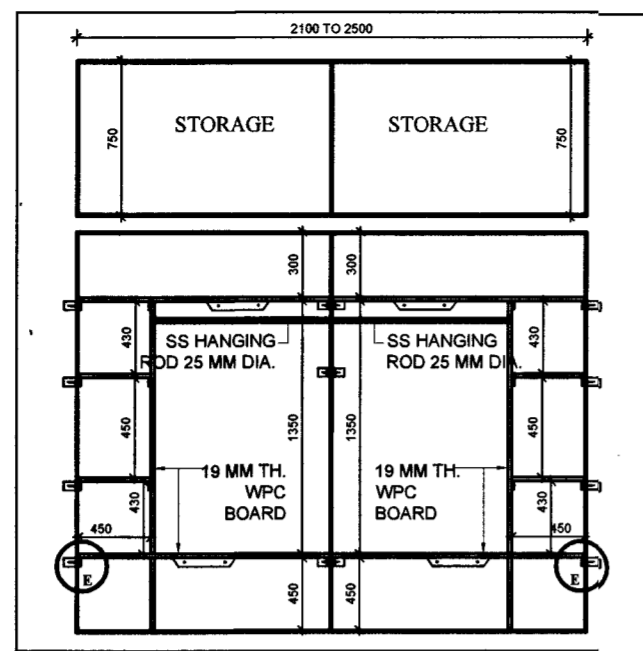

SECTION AT A1-A1  
SCALE: 1:1.20

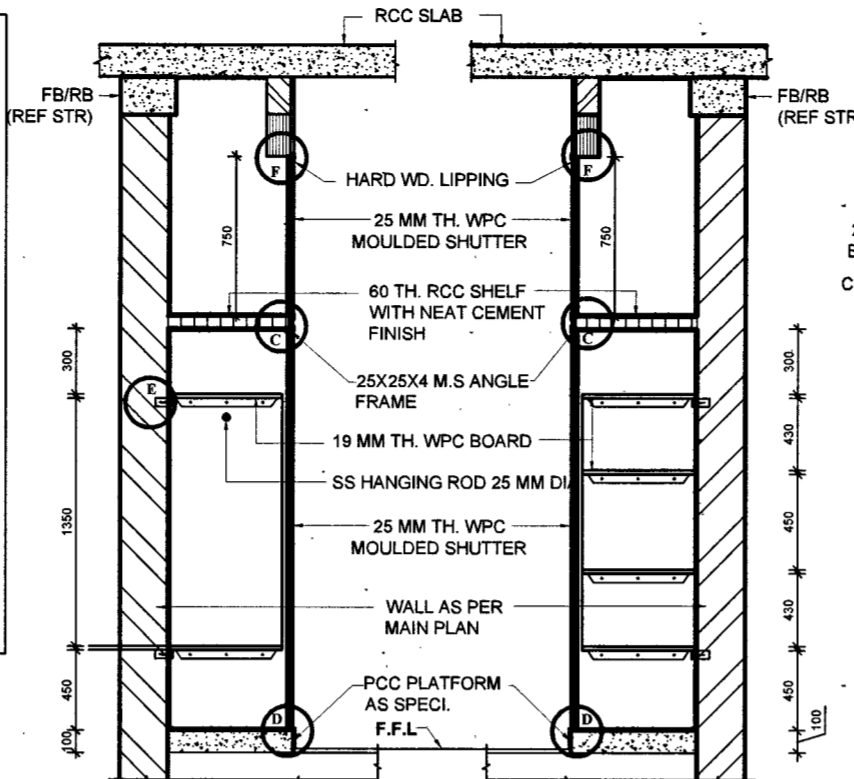

SECTION AT B-B  
SCALE: 1:1.20

SECTION AT C-C  
SCALE: 1:1.20

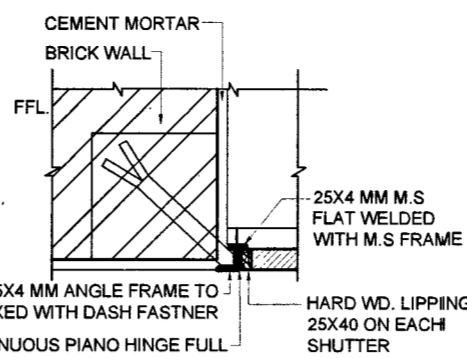

DETAIL AT 'A'

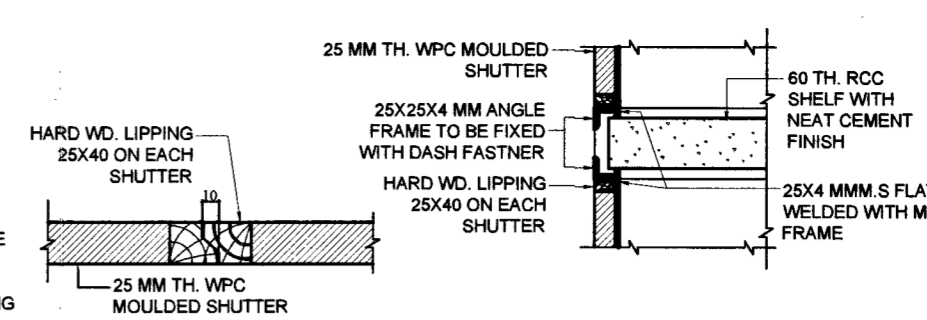

DETAIL AT 'B'

DETAIL AT 'C'

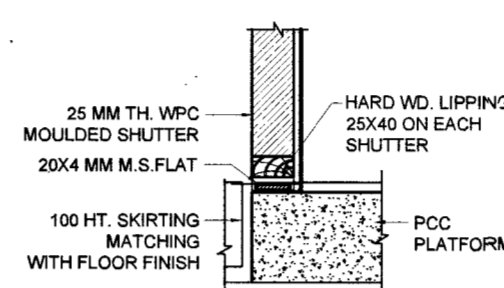

DETAIL AT 'D'

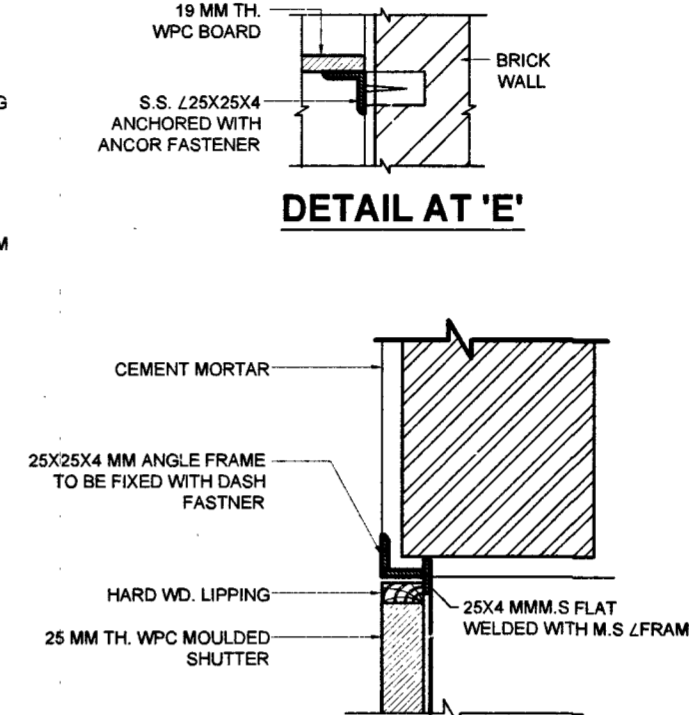

DETAIL AT 'E'

DETAIL AT 'F'

SCHEDULE OF IRON MONGERY							
SL. NO.	TYPE OF CUPBOARD	CONTINUOUS PIANO HINGE FULL LENGTH AS SPECIFIED (40MM)	CR PLATED BOLT FLUSH 100 LONG	STANDARD ALUMINIUM HANDLE 120 LONG	STD F.I. HOLDFAST 25X8X150 LONG	GODREJ LOCK WITH MAGNET CATCHER	REMARKS
1	2	3	4	5	6	7	8
2	CB-1	6	2	6	9	4	INDICATES IRON MONGERY PER CUPBOARD
3	CB-2	8	4	8	12	4	

NOTE:-SIZE OF CONTINUOUS PIANO HINGE REFLECT THE WIDTH OF FLAPS WHEN OPENED (IN MM).

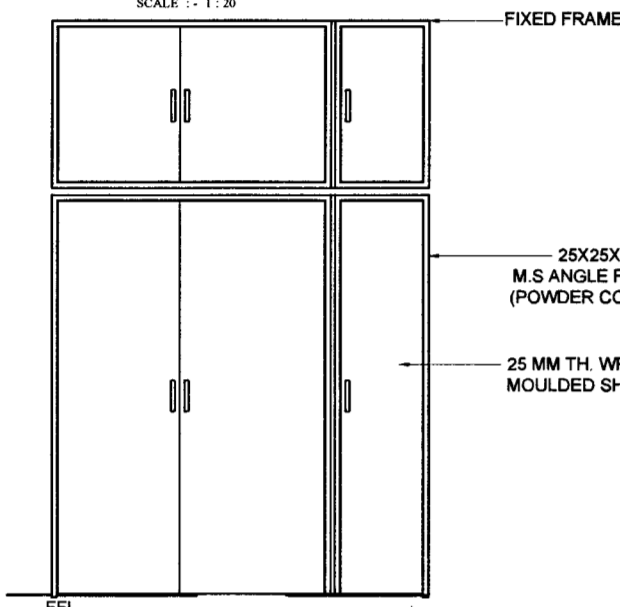

ELEVATION  
SCALE: 1:1.20

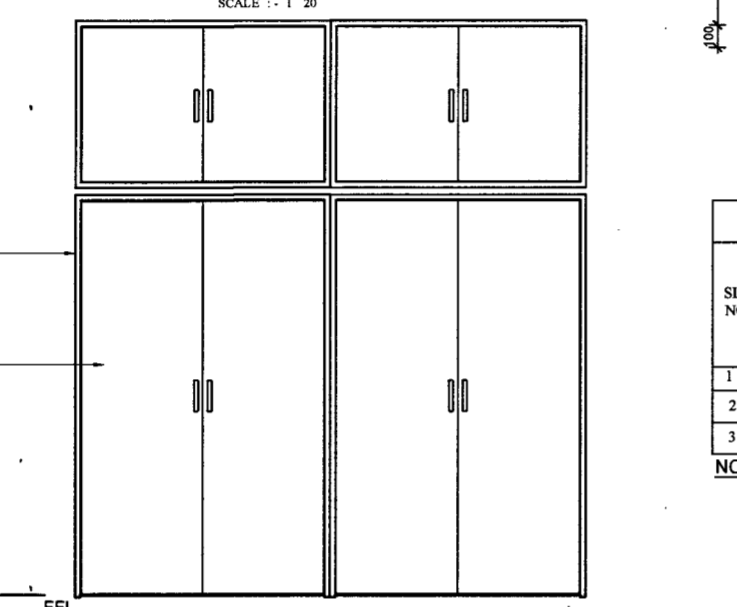

ELEVATION  
SCALE: 1:1.20

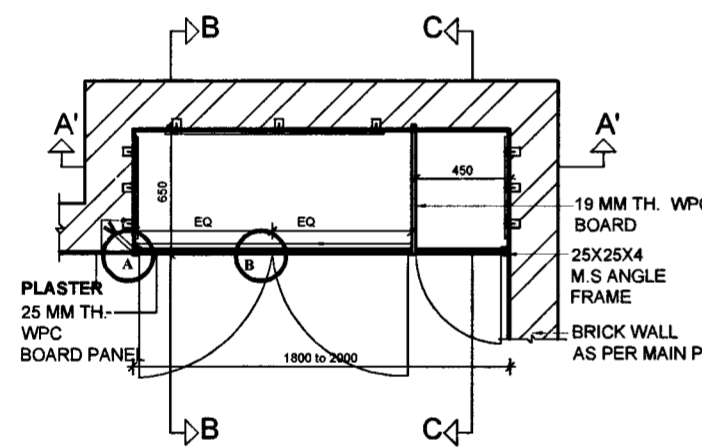

PLAN CB-1

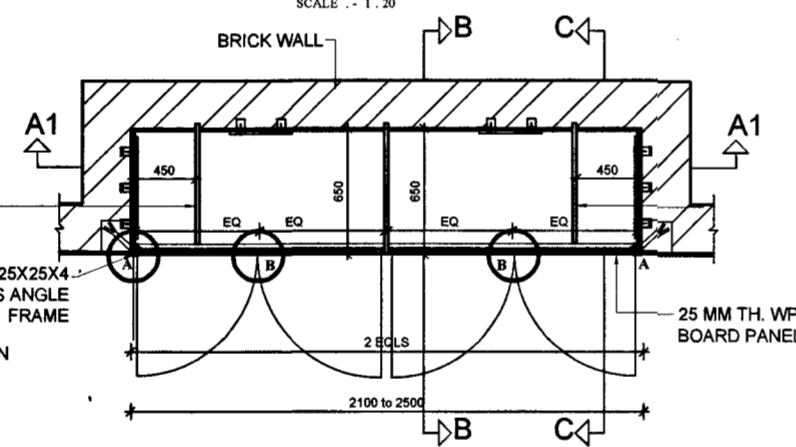

PLAN CB-2

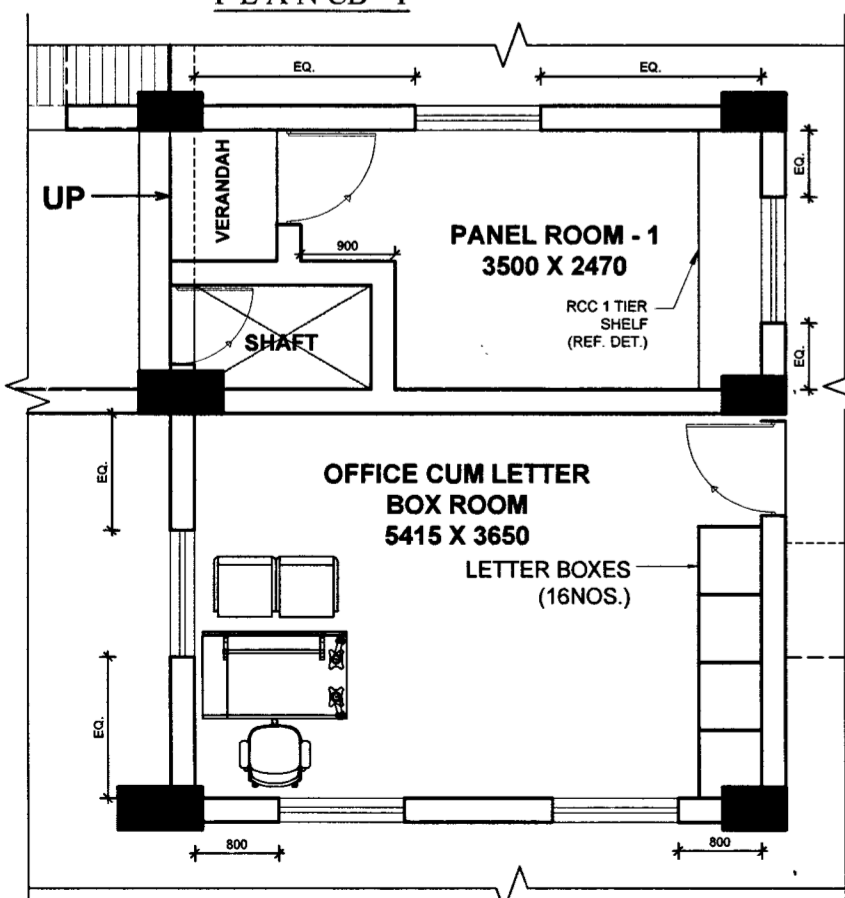

DETAILS OF OFFICE CUM LETTER BOX ROOM

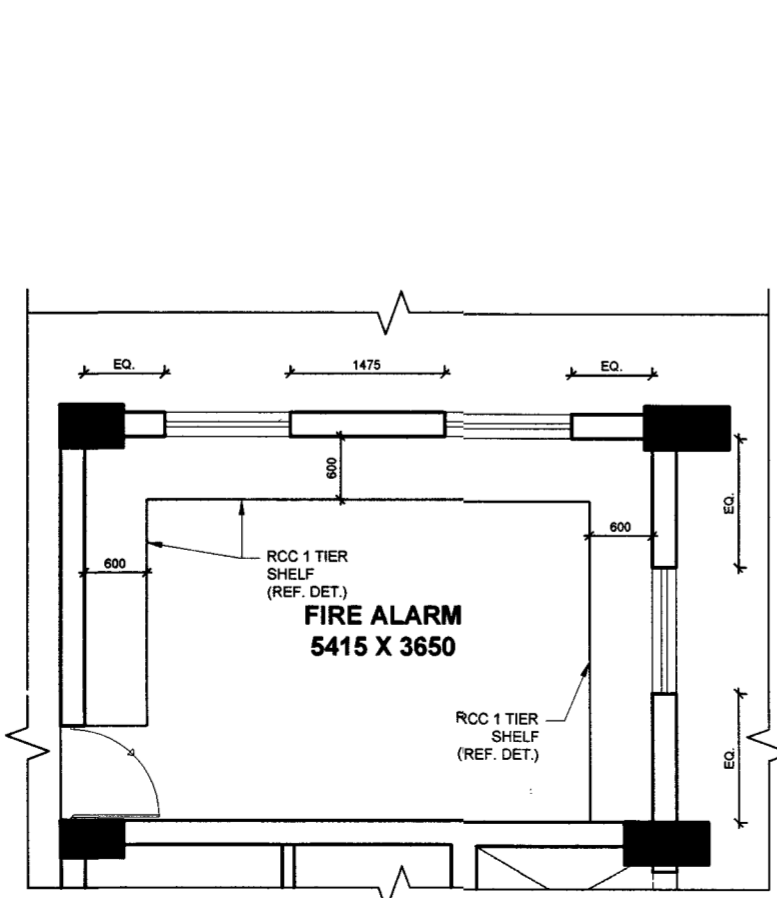

DETAILS OF FIRE ALARM & LADIES TOILET

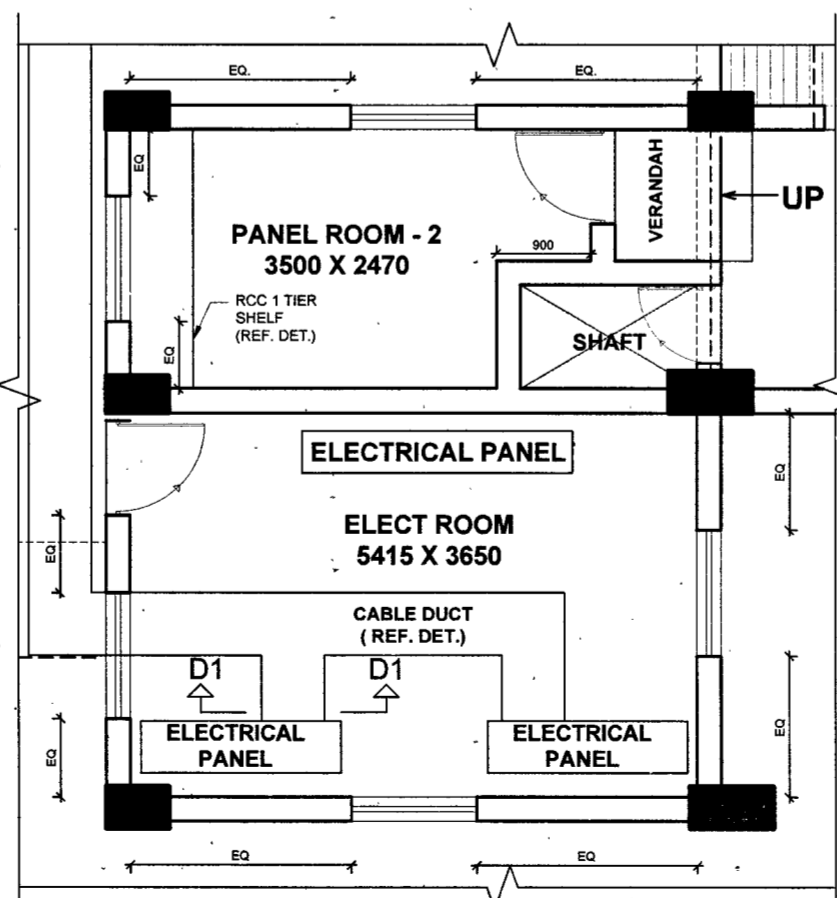

DETAILS OF PANEL ROOM & ELECT ROOM

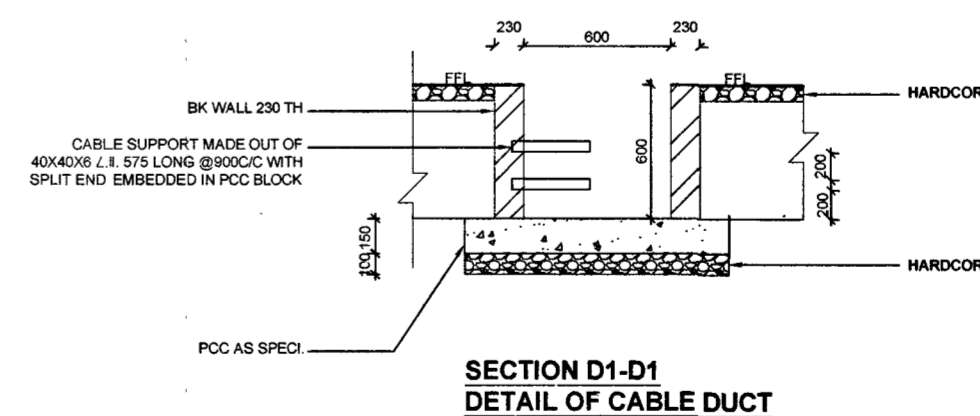

SECTION D1-D1  
DETAIL OF CABLE DUCT

NOTES:

- CONTRACTOR TO CHECK AND VERIFY ALL DIMENSIONS BEFORE EXECUTION OF THE WORK.
- FIGURED DIMENSIONS SHALL BE FOLLOWED.
- ALL THE GRID LINES ARE PASSING THROUGH CENTER OF 230 THK OR AT ONE FACE OF 115 THK WALLS ON FIRST FLOOR.
- ALL FITTINGS SHALL BE OF POWDER COATED ALUMINIUM (AS SPECIFIED)
- ALL SIZES GIVEN ARE FINISHED SIZES. 40X40X3MM TH. F.I. WITH 2 NOS. THREADS FOR SCREW SHALL BE WELDED IN SIDE OF FRAME TO RECEIVE THE CROWN OF TOWER BOLT.
- MAGNET CATCHER SHALL BE PROVIDED TO EACH INDIVIDUAL SHUTTER.
- ALL WALL SURFACES SHALL BE PLASTERED AS SPECIFIED IN SCHEDULE OF FINISHES.
- EXPOSED SURFACES OF RCC WORK AND ALL WALL SURFACES SHALL BE PLASTERED.
- INTERNAL PLASTERED SURFACES OF CUP-BOARD SHALL BE TREATED WITH TWO COATS OF SYNTHETIC ENAMEL PAINT (WHITE) OVER ONE COAT OF PRIMER. IF NOT SPECIFIED IN SCHEDULE OF FINISHES.
- ALL EXPOSED SURFACES OF WOOD SHALL BE FINISHED WITH PAINT AS SPECI.
- ALL JOINTS AND FIXING SHALL BE UPTO STANDARD WORKMANSHIP.
- 25 MM TH. WPC BOARD WITH 6 MM LIPPING ALL ROUND SHALL BE USED FOR SHUTTERS.
- 6 MM LIPPING ALL ROUND SHALL BE PROVIDED TO ALL EXPOSED EDGES OF WPC BOARDS.
- SIZE OF CONTINUOUS PIANO HINGE REFLECT THE WIDTH OF FLAPS WHEN OPENED (IN MM).
- FOR OTHER NOTES REF. LIST OF DRAWINGS AND NOTES DRG NO: CEJZ/LOD/1936/2025 SHT NO 1R/1

THIS DRG IS BASED ON DRG NO -CEJZ/WD-1936/2025 SH NO 11R/14

SL NO	DATE	DESCRIPTION	INITIAL
		REVISION	

PROVN OF MD ACCN FOR OFFRS, JCOS AND ORS AT FEROPZPUR

16 MAJOR MD ACCN (G + 4)

MISCELLANEOUS DETAILS

DATE	10/10/2025	CHIEF ENGINEER	SHEET NO.
DRAWN		JALANDHAR ZONE	11
CHKD			14
SCALE	AS SHOWN	DRG NO. CEJZ/WD-1938 /	2025

ADD (ARCH)  
DIR (ARCH)  
FOR CE, JALANDHAR ZONE