

LAYOUT OF RCC COLUMNS AND RAFT FOOTING
 THE DIMENSIONS AROUND COLUMNS, WHEREVER MENTIONED ARE MEASUREMENT FROM GRID LINE TO CENTER LINE OF COLUMN

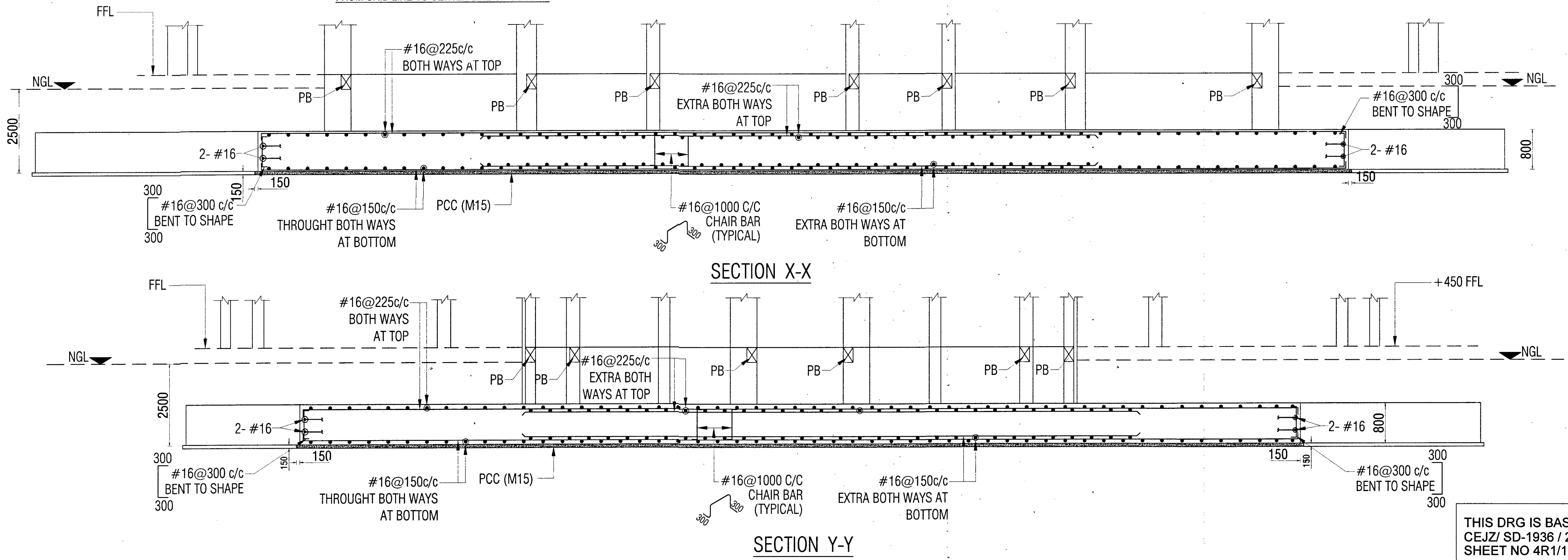

- NOTES:**
- FOR GENERAL STRUCTURAL NOTES REFER SHEET NOS. 1/11 OF DRAWING NO.CEJZ/SD- /2025
 - THE FOUNDATION IS DESIGNED FOR NET SBC OF 14.00 T/SQM AT 2.50 M DEPTH FROM NGL FOR BUILDING AND THE SAME TO BE VERIFIED BY GE BEFORE EXECUTION. IN CASE OF ANY VARIATION THE MATTER SHALL BE REFERED TO THIS HQ FOR REVIEW. THE FOUNDATION SHALL NOT REST ON TREACHEROUS, ORGANIC OR FILLED UP SOIL.
 - FOR GEO-TECHNICAL INVESTIGATION REPORT, REFER SBC REPORT PREPARED BY NATIONAL SOIL TESTING AND RESEARCH LAB, PANCHKULA RECEIVED VIDE GE(W) FZR CANTT LETTER NO 2512W-2138/24-25/84/E2 DATED 30 SEP 2025.

SER NO	DATE	DESCRIPTION	INITIAL
		REVISION	

PROVN OF MD ACCN FOR OFFRS, JCOs AND ORs AT FEROPUR

16 MAJOR (G+4)

LAYOUT OF RCC COLUMNS AND RAFT FOOTING SECTIONS

DATE	10 OCT 2025	CHIEF ENGINEER JALANDHAR ZONE	SHEET NO.
DRAWN			04
CHKD			11
SCALE	AS SHOWN	DRG NO CEJZ/SD-1938/2025	

THIS DRG IS BASED ON DRG NO CEJZ/SD-1936/2025 SHEET NO 4R1/11

Indev Rij
 AAD (DES)
 DIRECTOR (DESIGN)
 OR CHIEF ENGINEER